

JUNE 2018

Sun	Mon	Tue	Wed	Thu	Fri	Sat	
<div style="display: flex; justify-content: space-around; align-items: center;">  <div style="text-align: center;"> <p>Tuesday, June 12 at 7:00 p.m. in RC 1&2: Dawn Dannenbring, Illinois People's Action's "Fracking: Is It Safe?"</p> <p>Tuesday, June 26 at 7:00 p.m. in RC 1&2 Gabe Spalding, IWU Physics Department "Holograms, Time Itself and Physics"</p> </div> </div>						<p>1 9:00 Exercise - RC3 10:00 Coffee - RC1&2 Marge Swanberg, WV Resident "Wedding Shower Memories" 10:30-11:30 Bookmobile - Old Entrance B3F1 Side Exit 1:00 Grocery Shopping 1:00 Bingo - RC1 1:00 Chair Chi - RC3 3:00 Grand Opening of Club Room & Patio, Resident Meeting Room, and Store 7:00 Derek Ayers Musical Performance - SC</p>	<p>2 1:00 Funks Grove Trip 1:00 Movie in the AL B3F3 Lounge See Channel 3 2:00 Bingo - AL Dining Rm 7:00 Movie & Popcorn - RC See Channel 3</p>
<p>Jigsaw Puzzles are now located in the cabinets of Resident Center 3</p>							
<p>3 Church transportation St. John's 1st Presbyterian 2nd Presbyterian St. Matthew's OSF Chapel 1:15 Penguin Project Performance "Madagascar" at U-High Trip 1:15 Champagne British Car Festival at David Davis Mansion Trip 4:15 Vespers - RC with Fellowship following Rev. Fr. John Anderson, Roman Catholic, Retired WV Resident Pianist: Sue Miller</p>	<p>4 9:00 Exercise - RC3 10:00 Bean Bags - RC2 11:00 Lunch Trip to Main Street Merchantile in Congerville 1:00 Hands in Motion - RC3 1:00 Open Bridge - RC1 2:00 Current Events - AC 2-2:30 Sundae Monday-MDR</p>	<p>5 9:00 Exercise - RC3 10:00 Veterans Coffee-RC2 10:30 Catholic Service-RC1 1:00 Dealing with Loss Support Group - RMR 1:00 PBS DVD Series - RC1 Ken Burns: "The War" 2:00 Blood Pressures - SC 2:30 Advanced Cardio Circuit - RC3 3:00 Niepagen Garden Center Trip 3:30 Backgammon - SC 7:00 Mount Bethel United Methodist Church Choir -SC</p>	<p>6 8:30 Water Aerobics Trip 9:00 Exercise - RC3 10:00 Coffee - RC1&2 Drew Henneberg, PT, Advanced Rehabilitation & Sports Medicine "Ways to Correct Poor Posture" 1:00 Chair Chi - RC3 1:30 TED Talks - RC1 Wendy Suzuki: "The Brain Changing Benefits of Exercise" 1:30 Art Class w/Donna Rae-AC 1:30 Eastland/College Hills Mall Trip 2:00 Wheeler Dealers - B2F1 Lounge 3:00 Bible Study - RMR</p>	<p>7 9:00 Grocery Shopping 9:00 Line Dancing - AC 10:00 Short Story Club-RMR 10:15 Chair Dancing - RC3 1:00 Hands in Motion - RC3 1:30 Low Vision Support Group - RC2 1:30 Walk in the Park Trip 3 - 5:00 Resident Happy Hour - CR 3:45 Technology Help - SC 5:30 Cribbage - SC 7:00 IWU School of Music Faculty Members Recital - SC</p>	<p>8 9:00 Exercise - RC3 10:00 Coffee - RC1&2 Dave Rutledge, WV Board Member "LaGonave Island" 1:00 Grocery Shopping 1:00 Bingo - RC1 1:00 Chair Chi - RC3 3:00 Gene's Ice Cream Shop Trip 7:00 Movie & Popcorn - RC See Channel 3</p>	<p>9 1:00 Movie in the AL B3F3 Lounge See Channel 3 2:00 Bingo - AL Dining Rm 7:00 Movie & Popcorn - RC See Channel 3</p>	
<p>10 Church transportation St. John's 1st Presbyterian 2nd Presbyterian St. Matthew's OSF Chapel 2:00 Sundae Sunday for Everyone! - MHC Dining Room 3:30 Hymn Sing - RC 4:15 Vespers - RC Bev Haag, WV Resident Pianist: Doris Hill</p>	<p>11 9:00 Exercise - RC3 9:00 Q.E.D. - RC1 10:00 Bean Bags - RC2 11:30 Lunch Trip to Joe's Station House Pizza Pub 1:00 Hands in Motion - RC3 1:00 Open Bridge - RC1</p>	<p>12 9:00 Exercise - RC3 10:00 All Resident Meeting - RC 1:00 Green Team - AC 2:00 Blood Pressures - SC 2:15 Catholic Mass - RC1 2:30 Advanced Cardio Circuit - RC3 3:30 Backgammon - SC 7:00 Forum - RC1&2 Dawn Dannenbring, Illinois People's Action's "Fracking: Is It Safe?"</p>	<p>13 8:00 Miller Park Zoo Trip 8:30 Water Aerobics Trip 9:00 Exercise - RC3 10:00 Coffee - RC1&2 Alzheimer's Association, "Healthy Aging" 1:00 Chair Chi - RC3 1:30 Walmart/Meijer/ Dollar Store Trip 1:30 Art Class w/Donna Rae-AC 2:00 Wheeler Dealers-B2F1Lng 3:00 Bible Study - RMR</p>	<p>14 9:00 Grocery Shopping 9:00 Line Dancing - AC 10:00 Short Story Club-RMR 10:15 Chair Dancing - RC3 11:00 Healthy Lifestyle with Leah Wagner - RC3 "Hydration" 1:00 Hands in Motion - RC3 1:30 Walk in the Park Trip 3:45 Technology Help - SC 5:30 Cribbage - SC 6:15 Winston Churchill Program at Bloomington Public Library</p>	<p>15 9:00 Exercise - RC3 10:00 Coffee - RC1&2 "Opportunities at Westminster Village & the Community" 1:00 Grocery Shopping 1:00 Bingo - RC1 1:00 Chair Chi - RC3 2:30 Young at Heartland "Life in the Senior Lane" - SC 3 - 5:00 Resident Happy Hour - CR 7:00 Movie & Popcorn - RC See Channel 3</p>	<p>16 1:00 Movie in the AL B3F3 Lounge See Channel 3 2:00 Bingo - AL Dining Rm 7:00 Movie & Popcorn - RC See Channel 3</p>	

Sun	Mon	Tue	Wed	Thu	Fri	Sat
<p>17</p> <p>FATHER'S DAY</p> <p>Church transportation St. John's 1st Presbyterian 2nd Presbyterian St. Matthew's OSF Chapel</p> <p>4:15 Vespers - RC with Communion Rev. Larry Maffett UMC, Retired Pianist: Marcia Hishman</p>	<p>18</p> <p>9:00 Exercise - RC3 9:45 Volunteer at Midwest Food Bank Trip 10:00 Bean Bags - RC2 11:00 Willows Meeting-RC1 12:00 Willows Lunch - RC1 1:00 Hands in Motion - RC3 1:00 Open Bridge - RC1 2:00 Current Events - AC 3:00 Foundation Fun Walk - Meet on Foundation Walk 7:00 B1F2 Floor Meeting - B1F2 Lounge</p>	<p>19</p> <p>9:00 Exercise - RC3 10:30 Catholic Service - RC3 12:15 Birthday Photo - SC 12:30 Birthday Lunch - RC1&2 1:00 Dealing with Loss Support Group - RMR 2:00 Blood Pressures - SC 2:30 Advanced Cardio Circuit - RC3 3:00 Afternoon Drive Trip 3:30 Backgammon - SC</p>	<p>20</p> <p>8:30 Water Aerobics Trip 9:00 Exercise - RC3 10:00 Coffee - RC1&2 "Assemble Poppies for the Local American Legion" 11:00 Lunchtime Concert at Withers Park "Brian Choban" 1:00 Chair Chi - RC3 1:30 TED Talks - RC1 Wade Davis: "Dreams from Endangered Cultures" 1:30 Art Class w/Donna Rae-AC 1:30 Eastland/College Hills Mall Trip 2:00 Wheeler Dealers - B2F1 Lounge 3:00 Bible Study - RMR 3 - 5:00 Resident Happy</p>	<p>21</p> <p>9:00 Grocery Shopping 9:00 Line Dancing - AC 10:00 Resident Council-RC1 10:00 Short Story Club-RMR 10:15 Chair Dancing - RC3 1:00 Hands in Motion - RC3 1:30 Walk in the Park Trip 3:45 Technology Help - SC 5:30 Cribbage - SC 6:00 Community Concert Band & Ice Cream Social at Franklin Park Trip</p>	<p>22</p> <p>8:30 Breakfast Trip to Einstein Bros. Bagel 9:00 Exercise - RC3 10:00 Coffee - RC1&2 DVD Series: "Big History: The Big Bang, Life on Earth & the Rise of Humanity" 10:30-11:30 Bookmobile - Old Entrance B3F1 Side Exit 1:00 Grocery Shopping 1:00 Bingo - RC1 1:00 Chair Chi - RC3 7:00 Movie & Popcorn - RC See Channel 3</p>	<p>23</p> <p>9:00 Farmer's Market Trip 1:00 Movie in the AL B3F3 Lounge See Channel 3 2:00 Bingo - AL Dining Rm 7:00 Movie & Popcorn - RC See Channel 3</p>
<p>24</p> <p>Church transportation St. John's 1st Presbyterian 2nd Presbyterian St. Matthew's OSF Chapel</p> <p>1:15 Heartland Theatre Co 10-Minute Play Festival "Magic" Trip 4:15 Vespers - RC Rev. Don Doty, UMC, Retired Pianist: Maxie Scifres 5:30 B2F3 Spring Party - B2F3 Lounge 6:45 Nostalgia Movie - RC1&2 "Kiss Me, Kate"</p>	<p>25</p> <p>9:00 Exercise - RC3 9:00 Q.E.D. - RC1 10:00 Bean Bags - RC2 1:00 Hands in Motion - RC3 1:00 Open Bridge - RC1 3:00 Farm & Fleet Trip FLOOR MEETINGS</p>	<p>26</p> <p>9:00 Exercise - RC3 10:30 Catholic Service-RC1 1:00 PBS DVD Series - RC1 Ken Burns: "The War" 2:00 Blood Pressures - SC 2:30 Advanced Cardio Circuit - RC3 3:30 Backgammon - SC 6:15 Miller Park Bandstand "The Aristocrats" Trip 7:00 Forum - RC1&2 Gabe Spalding, IWU Physics Department "Holograms, Time Itself and Physics"</p>	<p>27</p> <p>8:30 Water Aerobics Trip 9:00 Exercise - RC3 10:00 Women's Coffee - RC1 "Crafting with Little Jewels Learning Center Kids" 11:00 Marcfirst Choir - SC 1:00 Chair Chi - RC3 1:30 Art Class w/Donna Rae-AC 1:30 Walmart/Meijer/ Dollar Store Trip 2:00 Wheeler Dealers - B2F1 Lounge 3:00 Bible Study - RMR</p>	<p>28</p> <p>9:00 Grocery Shopping 9:00 Line Dancing - AC 10:00 Short Story Club-RMR 10:15 Chair Dancing - RC3 10:30 Ruth's Garden Tea Room in El Paso 1:00 Hands in Motion - RC3 1:30 Walk in the Park Trip 3:45 Technology Help - SC 5:30 Cribbage - SC 6:00 Community Concert Band & Ice Cream Social at Franklin Park Trip</p>	<p>29</p> <p>9:00 Exercise - RC3 10:00 Men's Coffee - RC1 "Toy Making with Little Jewels Learning Center Kids" 1:00 Grocery Shopping 1:00 Bingo - RC1 1:00 Chair Chi - RC3 3 - 5:00 Resident Happy Hour - CR 7:00 Movie & Popcorn - RC See Channel 3</p>	<p>30</p> <p>8:30 B1F2 Floor Breakfast - RC1 1:00 Movie in the AL B3F3 Lounge See Channel 3 2:00 Bingo - AL Dining Rm 7:00 Movie & Popcorn - RC See Channel 3</p>

BARGAIN BOUTIQUE

Tuesdays 10:00 a.m. -12:00 p.m.
Wednesdays 1:00-3:00 p.m.

~STORE~

Monday-Friday
9:00 a.m. - 12:30 p.m.
1:00 - 4:00 p.m.

MAIN DINING ROOM HOURS

Breakfast 7:30-9:30 a.m.
Lunch 11:30 a.m.-1:00 p.m.
Dinner 4:15-6:30 p.m.
Sundays 11:00 a.m.-2:00 p.m.
Pre-ordered boxed meals replace
Sunday Sandwich Shoppe Dinner
Service.

ABBREVIATIONS KEY:

AC - ARTS & CRAFTS
CR - CLUB ROOM
MDR - MAIN DINING ROOM
MHC - MARTIN HEALTH CENTER
RC - RESIDENT CENTER
RMR - RESIDENT MEETING ROOM
SC - SOCIAL CENTER

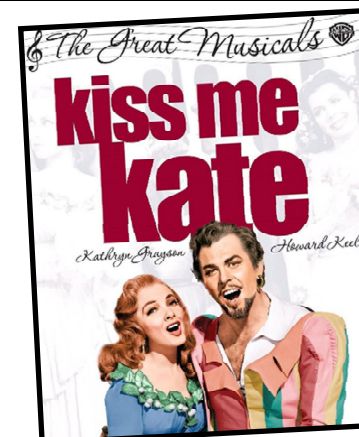

Nostalgia Movie
Sunday, June 24, 6:45 p.m.
"Kiss Me, Kate"
(1953, Not Rated)

An ex-husband and wife team star in a musical version of 'The Taming of the Shrew'; off-stage, the production is troublesome with ex-lovers' quarrels and a gangster looking for repayment on money owed. Stars: Kathryn Grayson, Howard Keel and Ann Miller.